Kanton Basel-Landschaft | Gemeinde Binningen

Quartierplan "Zentrum Dorenbach"
Plan Nr.3 Projektentwurf

Situationsplan 1:500

Exemplar: EXEMPLAR AMT FÜR RAUMPLANUNG

Inventar Nr.: 11/ QP/ 14/ 0

In den nachfolgenden Beschlüssen und Genehmigungen sind einbezogen die zugehörigen und mit der Inventarnummer dieses Situationsplanes versehen

Beschluss des Gemeinderates: 12. Oktober 2010

Beschluss des Einwohnerrates: 7. November 2011

Referendumsfrist: 12. Dezember 2011

Urnenabstimmung: -

Publik. d. Planaufl. im Amtsblatt Nr. 47 vom 24. November 2011

Planauflage: 24. November - 30. Dezember 2011

Informativer Inhalt : Vorprojekt

Sitzung vom 2008

M 1:500
± 0.00m = 281.80m

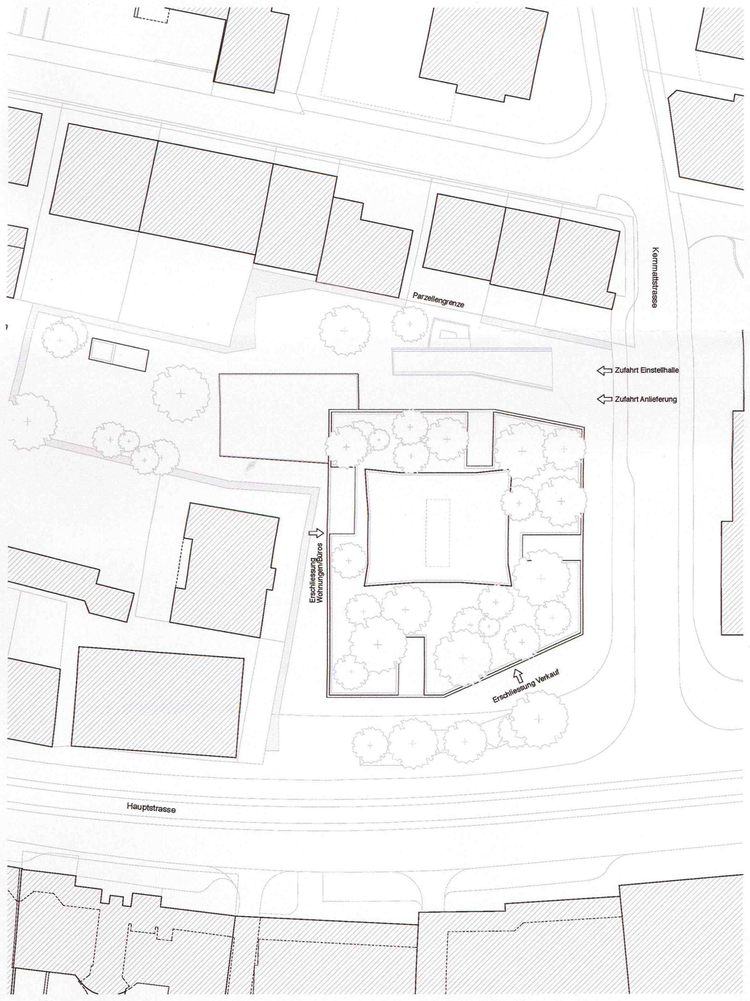

Situation

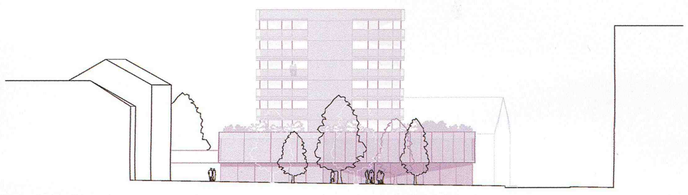

Ansicht Ost

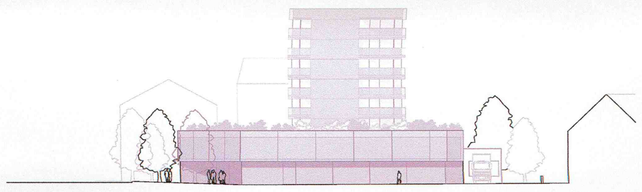

Ansicht Nord

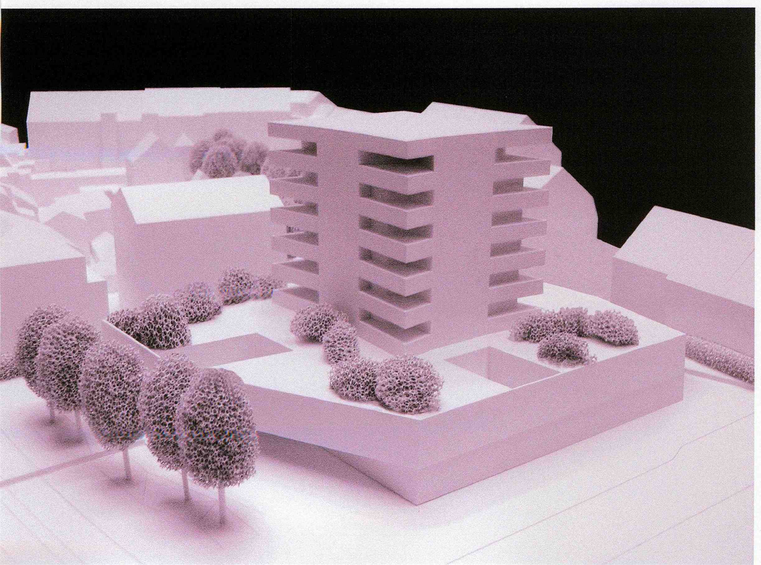

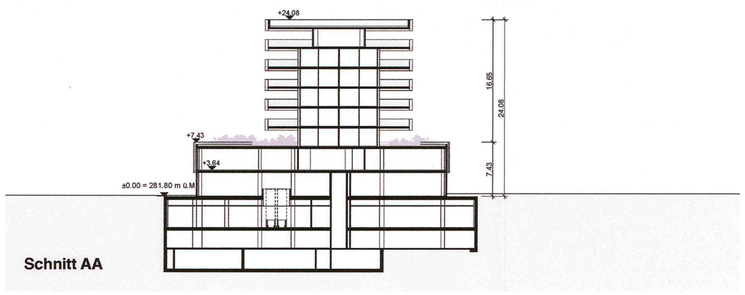

Schnitt AA

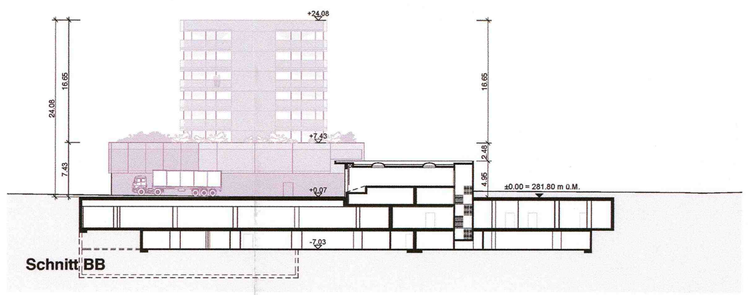

Schnitt BB

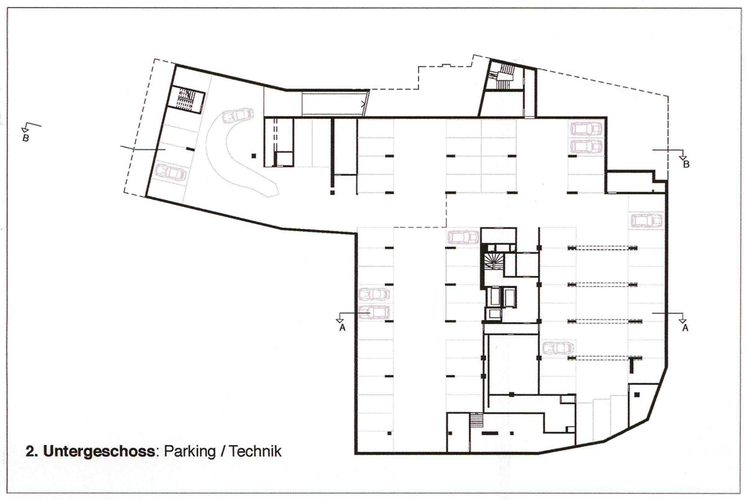

2. Untergeschoss: Parking / Technik

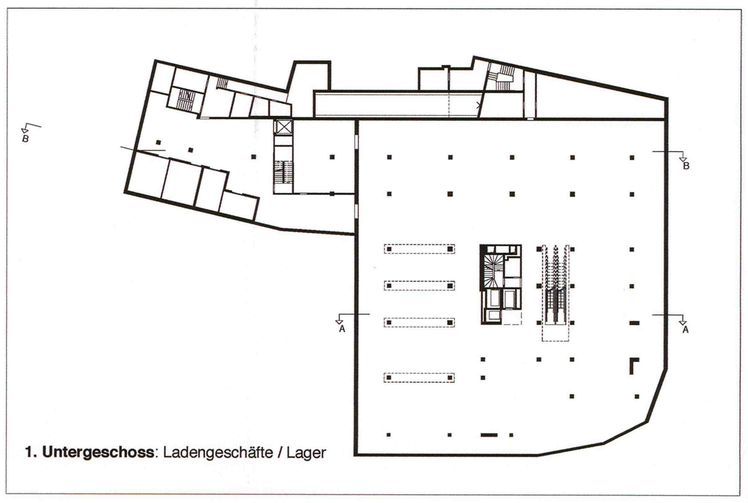

1. Untergeschoss: Ladengeschäfte / Lager

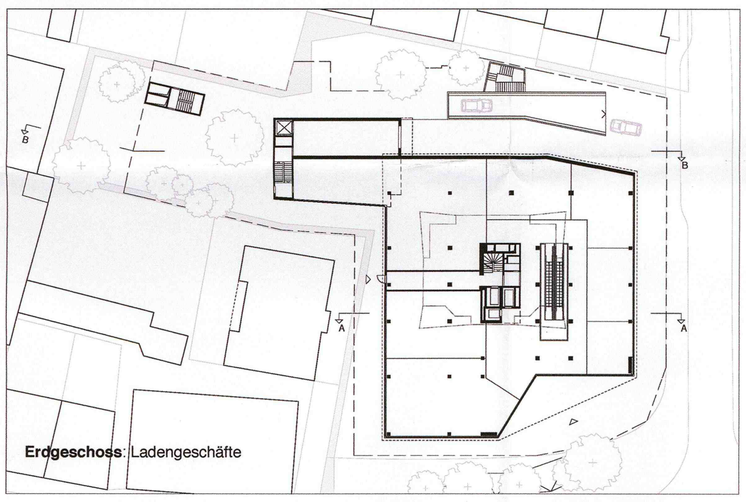

Erdgeschoss: Ladengeschäfte

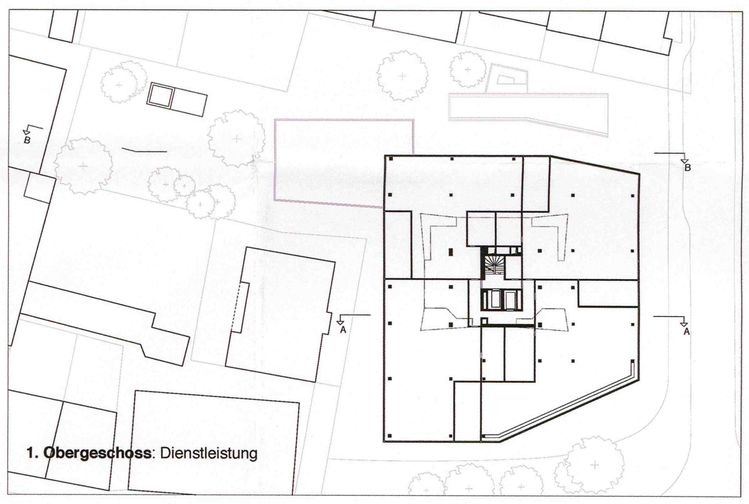

1. Obergeschoss: Dienstleistung

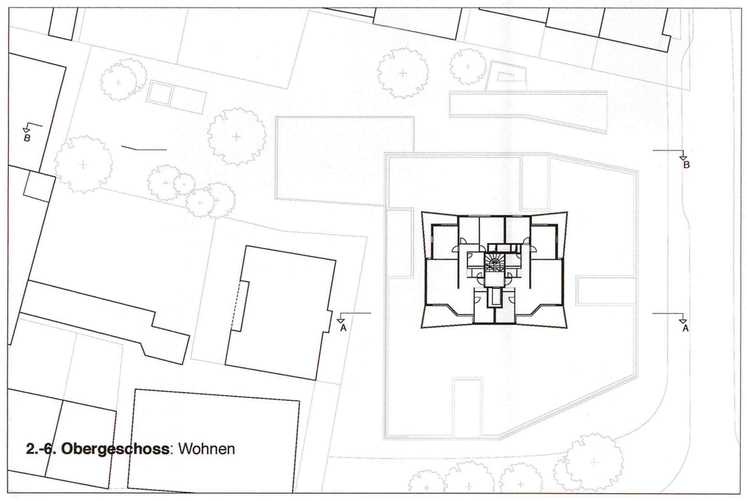

2.-6. Obergeschoss: Wohnen

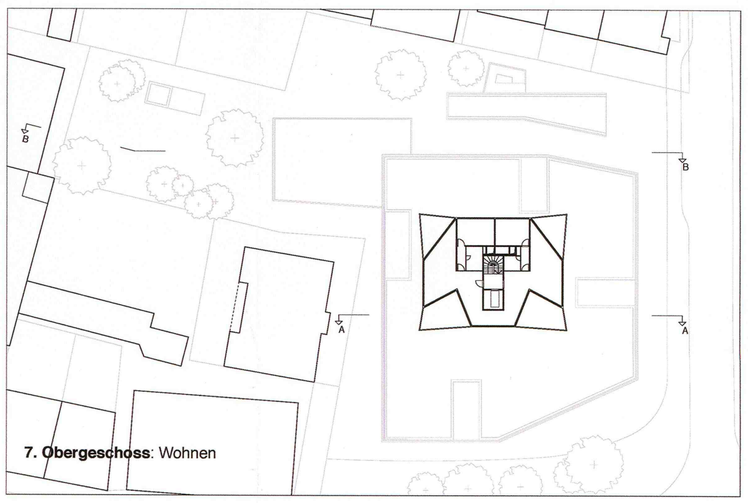

7. Obergeschoss: Wohnen